

LANCASHIRE (BB12 7RR) Oct 2015

Dunkirk Farm, Read, Burnley, Lancashire, BB12 7RR

OS Grid: SD 759 344 Lat: 53.8051 Long: -2.3367

www.bridgeheywood.co.uk

Email: info@bridgeheywood.co.uk

BRIDGE HEYWOOD CARAVAN PARK



OPEN: All year

Telephone: 01254 886103



DIRECTIONS:

From the M65: Exit at Junction 8 heading north on the A6068, signposted Clitheroe, Whalley and Padiham. Continue straight over the next crossroads, staying on the A6068 until you meet the junction with the A671 where you turn left towards Clitheroe and Whalley. After about 1½ miles (during which you will pass through the outskirts of 'Simonstown' and 'Read') - you should see a row of house on your left side where you will turn left down a very narrow lane. Immediately after the last house! As far I can see there is no signpost on that corner - hence the reason I have high-lighted it on the map shown on the left!



The site is about 300 yards further on down that lane - which only leads to the camp site - so telephone ahead and you should not meet anything coming the other way. Fingers crossed!

Privately owned and managed for over fifty years by the Hanson family, Bridge Heywood is an exclusive 'owners only' holiday park. A safe and secure environment with its own private access, there is a strong sense

of community where you will meet and make lifelong friends. Nestled on the banks of the River Calder and overlooking the historic listed Martholme Viaduct, private river walks meander pleasantly through rich meadow and pastureland giving a feeling of serenity and peace into 10 acres of recently planted native woodland with circular nature trail and water features, which provide perfect vantage points to spot local deer or to just gaze into the bluebell wood and admire the abundant wildlife in the area.

Truly - an Area of Outstanding Natural Beauty.

RV 40ft 5ER 40ft 16 amps Gravel

large motorhomes may be placed on vacant concrete 'static' caravan bases with access to full facilities!

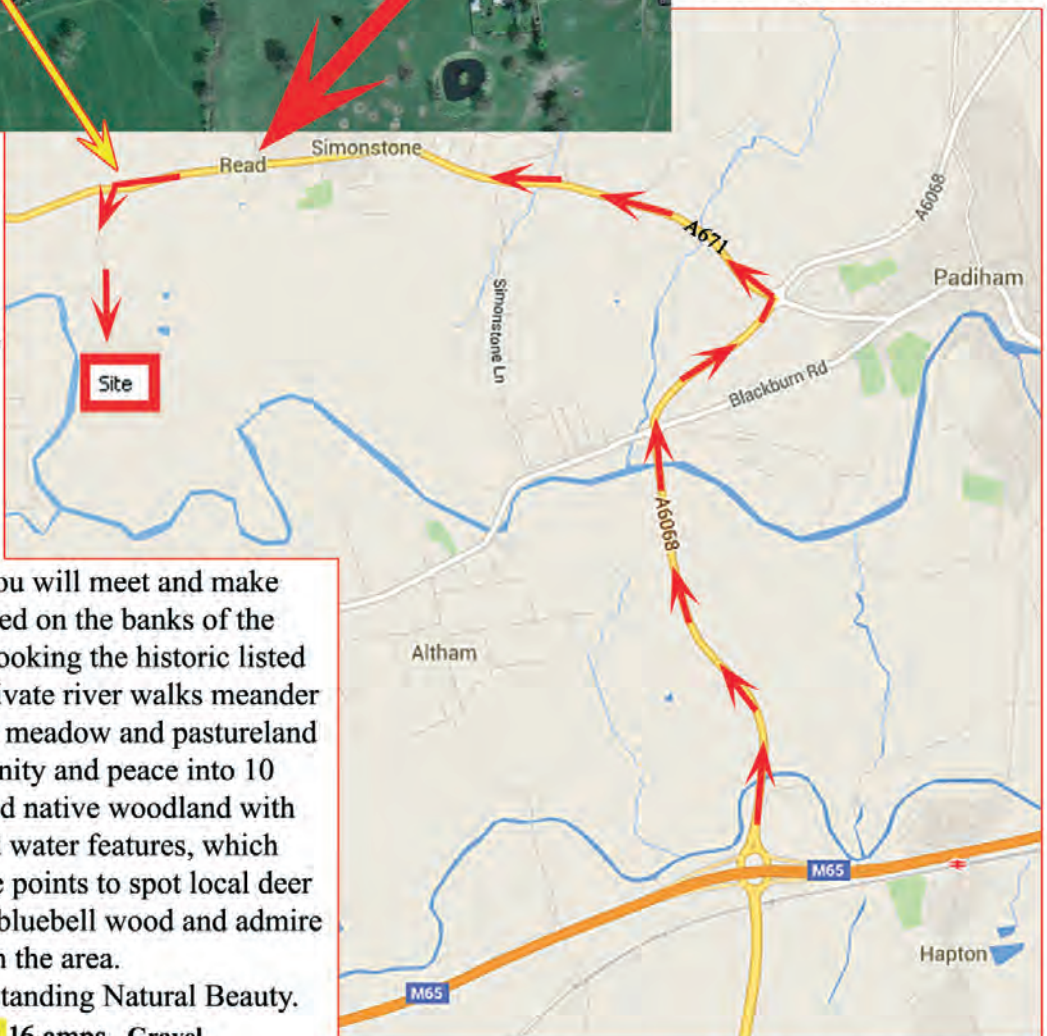

SITE NUMBER: 233